DREAM CRAFTERS

Athilakshmi V (23N208)
Bharathi R (23N210)
Darshan V G (23N213)
Deebika N (23N214)
Pravith N (23N237)

23N515 - AICTE ACTIVITY POINT PROGRAMME

report submitted in partial fulfillment of the requirement for the award of degree of

BACHELOR OF ENGINEERING

Branch: COMPUTER SCIENCE AND ENGINEERING (AI&ML)

Of Anna University

October 2025

DEPARTMENT OF COMPUTER SCIENCE AND ENGINEERING

PSG COLLEGE OF TECHNOLOGY

(Autonomous Institution)

COIMBATORE – 641 004

PSG COLLEGE OF TECHNOLOGY

(Autonomous Institution)

COIMBATORE – 641 004

DREAM CRAFTERS

Bona fide record of work done by

Athilakshmi V	23N208
Bharathi R	23N210
Darshan V G	23N213
Deebika N	23N214
Pravith N	23N237

Dissertation submitted in partial fulfillment of the requirements for the degree of

BACHELOR OF ENGINEERING

Branch: COMPUTER SCIENCE AND ENGINEERING (AI&ML)

of Anna University

OCTOBER 2025

…....……..…	……..…….
Dr. G.R.Karpagam	**Dr.G.Sudha Sadasivam**
Programme Coordinator	**Head of the Department**

The candidate was examined in the review held on …….

……..	……..	……..
Panel member 1	**Panel member 2**	**Panel member 3**

ACKNOWLEDGEMENT

The AICTE Activity Point Programme project work had paved the way for personal development and creativity as proud volunteers with a sense of achievement and ready to take up projects having a social impact and creating digital awareness. We feel privileged to be associated with such a curriculum in **PSG College of Technology**.

We are extremely grateful to our **Principal Dr.K.Prakasan** for facilitating and extending untiring support in successful completion of the project. We are extremely glad to extend our gratitude to the department **Head Dr. G. Sudha Sadasivam** and **Programme Co-ordinator Dr.G.R.Karpagam** for offering us this opportunity which has made us strengthen our soft skills, leadership qualities and team spirit. We extend our thanks to **Department Placement Co-ordinator Dr.K.Sathiyapriya** who has been the pillar of support.

We would like to take this opportunity to place my sincere thanks to our **Tutor Dr.K.Sathiyapriya** for her guidance in our project work and would also like to thank our **Panel members** who have spent their valuable time to aid us for coming out with the good project.

CERTIFICATE

Certified that this report titled **"Dream Crafters"** for the **AICTE ACTIVITY POINT PROGRAMME** project work (23N315) is a bonafide work of **"ATHILAKSHMI V (23N208), BHARATHI R(23N210), DARSHAN V G (23N213), DEEBIKA N (23N214), PRAVITH N (23N237)"** who have carried out the work for the partial fulfillment of the requirements for the award of the degree of Bachelor of Engineering in Computer Science and Engineering(AI&ML).

Place: Coimbatore
Date :

Tutor & Department Placement Coordinator

(Dr. K. SATHIYAPRIYA)

COUNTERSIGNED

Dr.G.Sudha Sadasivam

HEAD

Department of Computer Science and Engineering

PSG College of Technology, Coimbatore - 641004

CONTENTS

CHAPTER **Page No.**

Abstract..... **5**

1. INTRODUCTION **6**

1.1 Introduction

1.2 Problem Statement

2. ACTIVITY PLAN **7**

2.1 Literature Survey

2.2 Proposed Plan

2.3 Estimated time

3. SOFTWARE REQUIREMENT SPECIFICATION **14**

3.1 Overall Description

3.2 Functional Requirements

3.3 Non-Functional Requirements

3.4 System Interfaces

3.5 User Interfaces

3.6 Hardware Requirements

3.7 Software Requirements

4. SYSTEM DESIGN **19**

4.1 Design Approach

4.2 System Architecture

4.3 Use Case Diagram

4.4 Class Diagram

4.5 Activity Diagram

4.6 Sequence Diagram

5. DISCUSSION ON DESIGN CHOICES **35**

6. FUTURE IMPLEMENTATION PLAN **38**

7. ACTIVITY LOG **42**

ABSTRACT

Our project aims to create a comprehensive online platform specifically designed to support rural students aged 11 and above. The platform will focus on helping students discover and pursue their passions, fostering a deeper connection to their education. Traditional education often imposes academic pressures, leading to stress and burnout. By offering a personalized and interest-based learning experience, we aim to alleviate this stress and allow students to focus on subjects they are genuinely passionate about. This shift in focus can not only reduce anxiety but also increase motivation, making the learning experience more engaging and effective.

To ensure the platform remains relevant to students' evolving needs, we will conduct regular surveys every five to six months to gather data on their changing interests, learning preferences, and aspirations. This feedback will enable us to tailor educational resources that are both engaging and aligned with students' personal interests. By adapting the content to their needs, we ensure that the platform provides a learning experience that resonates with each user.

The platform will curate a wide range of high-quality educational content, focusing on deep conceptual understanding rather than rote memorization. Resources will include interactive lessons, video tutorials, readings, and quizzes, all designed to make complex subjects more accessible and engaging. Personalized learning paths will be developed based on individual student profiles, ensuring that students receive recommendations that align with their unique interests and learning preferences. Additionally, we will organize webinars, Q&A sessions, and workshops featuring industry experts and educators, providing valuable insights into various career paths and real-world applications.

Recognizing the connectivity challenges faced by rural areas, the platform will be mobile-friendly and offer offline access to essential resources. A key feature of the platform will be its chatbot, which will guide users through various features, helping students, even those unfamiliar with digital tools, navigate the platform easily. By integrating career guidance, skill development, motivational support, and ease of use, **Dream Crafters** aims to empower rural students to achieve their career goals, overcome barriers they face in the job market, and equip them with the tools they need to succeed. Continuous feedback mechanisms, including user surveys and data analytics, will help improve the platform based on user experiences, creating a supportive and enriching learning environment.

CHAPTER 1

INTRODUCTION

1. 1 Introduction

The Dream Crafters project is a transformative platform designed to provide career guidance, educational resources, and personal development tools, particularly for rural students and underserved communities. It combines AI-driven career assessments, personalized learning paths, and skill development opportunities, offering users a roadmap to career success. The platform’s unique features include offline accessibility, regional language support, and motivational tracking to keep users engaged and focused. A built-in chatbot simplifies navigation, enhancing user experience despite the platform's wide range of resources. By offering emotional support, mentorship, and job-matching services, Dream Crafters ensures that no individual feels lost in their journey, empowering them to pursue their aspirations with clarity, confidence, and practical guidance.

1. 2 Problem Statement

Rural students face significant challenges in building successful careers due to limited resources, mentorship, and access to technology. The lack of quality education, career guidance, and exposure to opportunities leaves many unprepared for competitive job markets. Geographic isolation further exacerbates these issues, limiting access to reliable internet and educational tools. As a result, rural youth often lack confidence, awareness, and direction in navigating their career paths, missing out on opportunities available to urban counterparts.

DreamCrafters seeks to address these challenges by leveraging smart technology (like AI) to provide career quizzes, mentorship, and job exploration tools—all in one platform. Through partnerships with schools, companies, and local communities, we aim to create pathways for rural students, empowering them to build a brighter future.

CHAPTER 2

ACTIVITY PLAN

2.1 Literature Survey:

Mentoria :

Foremost Feature: Offers one-on-one career counseling with human experts, ensuring personalized guidance tailored to individual needs.

Dream Crafters Advantage: Uses AI for scalable guidance, allowing it to reach a larger audience, especially rural students, with personalized assessments and ongoing motivation tracking.

Skillmetry :

Foremost Feature: Focuses on AI-driven career suggestions based on aptitude and skills.

Dream Crafters Advantage: Extends AI integration to include career mapping, motivational tracking, and curated learning resources, making it a comprehensive solution for career and education.

Univariety :

Foremost Feature: Specializes in higher education planning, connecting students with colleges and universities.

Dream Crafters Advantage: Offers broader career and life guidance, skill-building, and mentorship, catering to users who may not have access to higher education resources.

Edmodo :

Foremost Feature: Acts as a classroom-based learning management system (LMS) for educators and students.

Dream Crafters Advantage: Goes beyond LMS functionality by integrating career guidance, emotional support, and a personal motivation system.

2.2 Proposed Plan

The DreamCrafters platform is designed to bridge the education and employment gap for rural students by providing them with essential tools, resources, and personalized guidance to pursue their passions and career goals. In addition to learning content and mentorship support, the platform integrates an **AI Study Planner** that intelligently assists students in organizing their study schedules, setting achievable goals, and maintaining consistent learning habits. This feature ensures that learners can manage their time effectively and stay motivated throughout their journey.

The development and implementation of this platform follow a methodical and structured approach to guarantee both effectiveness and long-term sustainability. The proposed plan outlines the key phases of the project — from research and design to community engagement and impact assessment — ensuring that every component, including the AI-driven planning system, contributes to an adaptive, learner-centered educational experience.

2.3 Estimated time

2.3.1 Project Initiation and Research (Required Time: 8 weeks)

This phase will lay the foundation for the project by conducting extensive research and gathering insights that will guide the design and development of the platform. The goal is to ensure that the platform is aligned with the specific needs and challenges faced by rural students.

- **Research on Educational and Employment Challenges:**
  Conduct in-depth research on the education system in rural areas and the specific challenges students face in accessing quality education, career guidance, and employment opportunities. This will involve gathering both qualitative and quantitative

data from surveys, interviews, and field studies.

Outcome: A detailed report on rural education and employment barriers, which will inform platform feature development.

- **Identify Key Stakeholders and Partnerships:**
  Engage with local educational institutions, NGOs, government agencies, career counselors, and potential employers to understand the ecosystem better. Form partnerships with these stakeholders to ensure that the platform has adequate resources, training, and job placement opportunities.
  Outcome: A list of potential partners and collaborators for the project.
- **Project Objectives and Expected Outcomes:**
  Define clear project goals, including improving rural students' access to educational resources, career guidance, skill development tools, and job opportunities. Establish measurable outcomes such as student engagement, placement rates, and feedback satisfaction.
  Outcome: A set of well-defined project objectives, success metrics, and key performance indicators (KPIs).
- **Alignment with SDGs and AICTE Themes:**
  Analyze how the platform's objectives align with the **Sustainable Development Goals (SDGs)**, particularly goals 4 (Quality Education) and 8 (Decent Work and Economic Growth), as well as **AICTE**'s focus on promoting technical education and skill development.
  Outcome: A detailed report showcasing the platform's alignment with global and national educational frameworks.
- **Case Studies and Competitor Analysis:**
  Review successful implementations of similar educational and career guidance platforms to understand their methodologies, successes, and failures. Identify the strengths and weaknesses of existing solutions to enhance the DreamCrafters platform.
  Outcome: A comprehensive analysis of competitor platforms and a roadmap for incorporating best practices into DreamCrafters.

2.3.2 Platform Structure and Feature Definition (Required Time: 8 weeks)

Based on research findings, this phase will focus on defining the key features and the technical architecture of the platform. The goal is to ensure that the platform meets the diverse needs of rural students while remaining simple, intuitive, and accessible.

- **Data Collection and Requirement Gathering:**
  Engage with rural students, educators, and stakeholders to gather insights on their preferences, pain points, and specific needs related to education and career guidance. This will help inform the platform's feature set and user interface.
  Outcome: A comprehensive list of user requirements and feature expectations.
- **Feature Definition and Prioritization:**
  Define the core features of the platform, including personalized career recommendations, job portal integration, educational resources (videos, articles, quizzes), skill-building tools, and career assessment tools. Prioritize these features based on user feedback and feasibility.
  Outcome: A detailed feature specification document outlining key functionalities.
- **Platform Design:**
  Work on the user interface (UI) and user experience (UX) design, focusing on making the platform intuitive and easy to navigate. Ensure that the platform is mobile-friendly, as most rural students will access it via smartphones.
  Outcome: Wireframes and design prototypes for the platform, including UI/UX guidelines.
- **Technical Architecture and Software Stack:**
  Finalize the platform's technical stack, ensuring that PostgreSQL and Next.js (along with other technologies) are suitable for the backend and frontend needs. The platform should be scalable, secure, and capable of handling a large user base.
  Outcome: A technical architecture document outlining the platform's infrastructure, database design, and software stack.

2.3.3 Design and Development (Required Time: 12 weeks)

This phase will focus on the actual design and development of the platform. The goal is to create a robust, scalable, and user-friendly platform that meets the needs of rural students.

- **Development of Backend Infrastructure:**
  Set up the backend architecture, including database setup (PostgreSQL), user profile management, and the integration of machine learning (ML) and artificial intelligence (AI) for personalized career recommendations.
  Outcome: A fully functional backend system ready for frontend integration.
- **Frontend Development:**
  Build the platform's user interface (UI) using Next.js to ensure a fast and responsive experience. Focus on mobile-first design principles to ensure the platform is accessible on smartphones.
  Outcome: A fully developed frontend UI that is intuitive and mobile-responsive.
- **AI and ML Algorithm Integration:**
  Integrate AI and ML algorithms for personalized learning paths, career recommendations, and skill-building suggestions based on user preferences and learning patterns.
  Outcome: A personalized experience for each user, with dynamic recommendations for courses, career paths, and skill development.
- **Job Portal and Career Features Development:**
  Develop the job portal, integrate resume-building tools, virtual mock interviews, automated resume reviews, and career quizzes.
  Outcome: A comprehensive job portal with features designed to help students build resumes, practice interviews, and find job opportunities.
- **Collaboration with Institutions and Employers:**
  Reach out to educational institutions and potential employers to build partnerships for content collaboration, job placements, and career guidance.
  Outcome: Partnerships with relevant institutions, employers, and industry professionals.

2.3.4 Testing and Refinement (Required Time: 6 weeks)

Testing will ensure that the platform is fully functional, user-friendly, and free from bugs. The goal is to refine and optimize the platform based on user feedback and technical performance.

- **Usability Testing:**
  Conduct usability testing with a select group of rural students, educators, and stakeholders. Collect feedback on the platform's ease of use, accessibility, and overall user experience.
  Outcome: A refined platform based on user feedback, with improvements made to UI/UX design and feature functionality.
- **Performance Testing:**
  Test the platform's performance under different conditions, especially in rural areas with limited internet connectivity. Optimize the platform's load times, offline access, and overall responsiveness.
  Outcome: A highly optimized platform that performs well even with limited resources.
- **Refining AI and ML Algorithms:**
  Refine the AI and ML algorithms based on user interactions and testing results. Improve the personalization of career recommendations and skill-building tools.
  Outcome: More accurate and meaningful recommendations based on continuous user feedback.

2.3.5 Launch and Rollout (Required Time: 4 weeks)

The launch phase will focus on creating awareness about the platform, attracting users, and ensuring the platform runs smoothly.

- **Launch Event and Marketing:**
  Organize a high-profile launch event to introduce the platform to the target audience. Use local media, influencers, and advocacy groups to promote the platform and engage

with the community.

Outcome: A successful launch that attracts initial users and garners media attention.

- **Monitoring and Support:**
  Monitor user feedback and interactions during the initial stages. Address any issues related to functionality, usability, or performance. Provide ongoing technical support for early users.
  Outcome: Quick resolution of user issues and an improved user experience.
- **Platform Scaling:**
  As user adoption increases, scale the platform to accommodate a growing user base. Ensure the infrastructure can handle increased traffic and data.
  Outcome: A stable, scalable platform capable of supporting a large number of users.

2.3.6 Community Engagement and Impact Assessment (Required Time: 4 weeks)

This phase will ensure that the platform continues to meet the needs of rural students and measure its impact on their education and career development.

- **Community Engagement:**
  Engage users through regular updates, success stories, and impact reports. Use community-driven content to build a sense of belonging and motivate users to keep using the platform.
  Outcome: A vibrant, engaged community of learners and job seekers.
- **Impact Measurement:**
  Track the effectiveness of personalized career recommendations, job-matching features, and educational resources. Measure the platform's impact on user outcomes, including job placements and academic achievements.
  Outcome: A comprehensive report on the platform's social and educational impact.

CHAPTER 3
SOFTWARE REQUIREMENTS SPECIFICATION

3.1 Overall Description

The system is an integrated career guidance platform focused on enhancing employability, skill development, and mentorship, particularly in rural areas. It combines assessments, personalized learning resources, job matching, and mentorship in a single unified solution. Key users include students, job seekers, mentors, and administrators. The system supports both online and offline accessibility to ensure inclusion regardless of internet availability.

Key Users:

- **Students/Job Seekers:** Take assessments, access learning content, apply for jobs.
- **Mentors:** Guide users, conduct sessions, provide feedback.
- **Administrators:** Manage platform content, user roles, and job postings.

3.2 Functional Requirements

The functional requirements define specific behaviors and functions of the system. They are :

1. **User Registration and Authentication:**
    - Users can register with roles: Student, Mentor, or Admin.
    - Secure login with email and password.
2. **Career Assessment Module:**
    - Users can take interest and skill-based assessments.
    - The system generates personalized career suggestions.
3. **Learning Resources Access:**
    - Curated resources (videos, e-books, tutorials) are provided based on assessment results.
    - Users can bookmark or download resources for offline use.

4. **Job Portal:**
    - Users can browse and apply for job listings matched to their profiles.
    - Employers/administrators can post and manage job listings.
5. **Mentorship Module:**
    - Users can request mentorship sessions.
    - Mentors can accept/reject requests and provide feedback.
6. **Offline Functionality:**
    - Key resources and progress data are cached for offline access.
    - Synchronization occurs when the internet is available.
7. **Admin Controls:**
    - Manage user accounts, content uploads, and analytics.

8. **AI Study Planner Module:**

    - Integrates intelligent scheduling to help users plan and manage study or skill-development sessions.

    - It uses AI to automatically generate personalized study plans, reschedule missed activities, and provide reminders. This enhances self-discipline and productivity among students preparing for exams or learning new skills.

3.3 Non-Functional Requirements

These describe system qualities and constraints not related to specific functionalities:

1. **Performance:**
    - System should support up to 10,000 concurrent users.
    - Response time should be under 2 seconds for most operations.
2. **Scalability:**
    - Designed to be easily scaled for more users and content.

3. **Security:**
    - User data encrypted in transit and at rest.
    - Secure authentication and role-based access control.
4. **Usability:**
    - Simple, intuitive UI especially designed for first-time users and those with low digital literacy.
5. **Availability:**
    - System should maintain 99.5% uptime.
    - Offline mode should allow access to essential features without the internet.
6. **Maintainability:**
    - Modular codebase with clear documentation to support maintenance and upgrades.

3.4 System Interfaces

The system interfaces define how the software interacts with other systems or components:

- **Database Interface:**
    - Uses MongoDB (NoSQL) for data storage.
    - Interfaces handle CRUD operations for users, content, jobs, and assessments.
- **Third-party APIs:**
    - Integration with content delivery platforms (e.g., YouTube API for video resources).
    - Option to integrate with email/SMS gateways for alerts and notifications.
- **Device Interface:**
    - Web interface compatible with mobile and desktop browsers.
    - PWA (Progressive Web App) features for offline access.

3.5 User Interfaces

The user interfaces (UI) are tailored for each role:

- **Student/Job Seeker Dashboard:**

    - Assessment results, recommended resources, job listings, and mentorship options.
- **Mentor Dashboard:**
    - View mentee requests, schedule sessions, submit feedback.
- **Admin Panel:**
    - User management, content moderation, analytics dashboard.
- **General UI Features:**
    - Language selection options.
    - Accessibility features (screen reader compatibility, font adjustments).
    - Clean, minimal UI with gamified visuals for motivation.

- **AI Study Planner Interface:**

    - The platform includes an intelligent study-planning interface that assists users in organizing their learning schedules.

    - The planner presents a clean calendar view where students can create, modify, and monitor their study sessions.

    - Powered by AI, it automatically recommends optimal time slots, adjusts unfinished activities, and highlights priorities based on user progress.

    - The design emphasizes simplicity and accessibility, featuring color-coded tasks, quick-add buttons, and motivational prompts to encourage consistency.

    - Integrated with the analytics dashboard, the interface also displays daily and weekly completion insights, helping users maintain focus and achieve their learning goals.

3.6 Hardware Requirements

Minimum Hardware:

1) Client Side:
    a) Device: Smartphone or PC with at least 1 GB RAM, basic browser support.
2) Server Side:
    a) Cloud-hosted VPS or dedicated server with:
        i) 4 GB RAM
        ii) 2-core CPU
        iii) 50 GB SSD storage
        iv) Internet access with backup link

3.7 Software Requirements

Client-side:

- Modern web browser (Chrome, Firefox, Edge)
- HTML5, CSS3, JavaScript (React preferred for frontend)
- PWA support for offline capabilities

Server-side:

- Node.js (Express.js framework)
- MongoDB Atlas for database
- Mongoose ODM
- Git for version control
- REST API implementation
- Development Tools: VS Code or WebStorm
- Postman (API testing)
- Docker (for deployment containers)
- Firebase/Service Worker for offline sync (optional)

CHAPTER 4
SYSTEM DESIGN

4.1 Design Approach:

The design approach for the Dream Crafters platform is centered around creating a user-first, inclusive, and adaptable system that addresses the specific needs of rural students. The goal is to build a solution that is both technologically robust and socially impactful, with a strong focus on accessibility, personalization, and long-term engagement.

1. User-Centric Design Philosophy

At the heart of the design approach is a user-centric methodology, where rural students, educators, and mentors are placed at the center of every design decision. Through surveys, interviews, and usability studies, the design process aims to deeply understand user challenges—such as poor connectivity, lack of exposure to technology, and language barriers—and translate these insights into intuitive and accessible interfaces.

The platform's **UI/UX** will prioritize:

- **Simplicity**: Minimalist design with clear navigation, ideal for first-time internet users.
- **Mobile-First Experience**: Given that most rural users access the web via smartphones, the platform is optimized for mobile responsiveness.
- **Regional Language Support**: To improve inclusivity and comprehension, the interface will eventually support multiple Indian languages.

2. Modular System Design

The platform is being conceptualized using a **modular architecture**, where each core functionality—such as career guidance, learning modules, mentorship, and analytics—is built as an independent module. This enables:

- **Ease of development and testing**
- **Scalability**, allowing modules to be updated or replaced independently

- **Reusability** of components across different pages and features

The modular design also allows for smooth integration with third-party APIs, external content sources, and partner platforms for webinars, job listings, and educational resources.

3. AI-Driven Personalization

A key differentiator in the Dream Crafters design approach is the incorporation of **AI and machine learning algorithms** to provide personalized experiences. The design integrates:

- **Career quizzes** that adapt based on user responses
- **Dynamic learning paths** based on interests, past activity, and quiz results
- **AI-based skill recommendation engines** that help students focus on in-demand abilities aligned with their aspirations

This personalized approach is crucial to keeping students motivated and guiding them toward realistic and fulfilling career paths.

4. Offline Accessibility and Resilience

Considering the digital divide in rural regions, the platform will support **offline accessibility** via a **Progressive Web App (PWA)** model. Students will be able to:

- Download videos, quizzes, and lessons for offline access
- Sync their progress once back online
- Receive periodic updates and recommendations without always relying on real-time internet connectivity

This ensures learning continuity despite infrastructural limitations.

5. Iterative and Feedback-Driven Design

The Dream Crafters team adopts an **iterative development process**, where each phase of design and implementation is followed by feedback collection, testing, and refinement. Key activities include:

- Regular prototype reviews with student volunteers and educators
- Usability testing to identify friction points in navigation or comprehension
- Continuous refinement of content, interface, and recommendation accuracy

This agile approach ensures the platform remains responsive to user needs and evolving challenges.

4.2 System Architecture:

The proposed system architecture for **Dream Crafters** outlines a forward-thinking, scalable, and modular structure intended to support the platform's goal of guiding rural students through personalized learning and career development. As the platform is currently in the design phase, this architectural plan serves as a blueprint to guide future development efforts, ensuring that both functional and non-functional requirements are met efficiently.

Overview of Architectural Goals

The system architecture is being designed with the following key objectives:

- **Accessibility**: Ensuring smooth operation even in low-bandwidth rural areas.
- **Scalability**: Supporting a growing number of users and resources over time.
- **Personalization**: Delivering AI-driven career and learning recommendations.
- **Security and Privacy**: Protecting sensitive user data with modern protocols.
- **Offline Compatibility**: Offering core features even without continuous internet.

Architectural Layers (High-Level Design)

The system is envisioned to follow a **three-tier architecture**, comprising:

A. Presentation Layer (Frontend)
This layer handles the user interface and client-side logic.

- **Planned Framework**: Next.js for its support of server-side rendering (SSR) and static site generation (SSG), improving load times and SEO.

- **UI Components**: Built with **React**, styled using **Tailwind CSS** and component libraries like **Chakra UI** or **Material-UI**.
- **Progressive Web App (PWA)** support will be added to ensure offline access for essential features.

B. Application Layer (Backend)

This layer contains the core logic and APIs to support various functionalities.

- **Planned Runtime**: **Node.js**, ensuring compatibility with JavaScript-based frontend.
- **Authentication**: Designed using **NextAuth.js** for secure user login, registration, and session handling.
- **AI Integration**: Placeholder modules for integrating **AI/ML algorithms** that will deliver personalized learning paths and career recommendations.

C. Data Layer (Database & Storage)

This layer will store user data, preferences, content, and system logs.

- **Planned Database**: **PostgreSQL** for structured, relational data storage.
- **Content Storage**: Plans to support storage for multimedia content (videos, quizzes, documents), possibly integrated with third-party cloud storage.

Proposed Modules & Interactions

Each functional module has been mapped for future integration:

- **User Management Module**: To handle role-based access for students, mentors, and admins.
- **Career Guidance Engine**: AI-driven quizzes and recommendation logic.
- **Learning Pathways**: Interactive courses with progress tracking and gamification.
- **Community Layer**: Forums, live sessions, mentor chats to boost engagement.
- **Offline Sync Module**: Ensuring key learning resources are downloadable and sync automatically when online.

- **Analytics Engine**: For tracking progress and system usage.
- **Notification & Messaging**: To keep users informed and engaged via push notifications and in-app messages.

- **AI Study Planner Interface:** An intelligent scheduling module that helps students organize their learning sessions effectively. It uses AI to generate personalized study plans based on individual progress, available time, and learning preferences. The system dynamically reschedules missed tasks, suggests optimal study times, and synchronizes with the analytics engine to visualize daily and weekly progress. This ensures students maintain consistent learning habits while managing their workload efficiently.

Deployment & Hosting (Planned Stack)

- **Hosting**: The frontend is intended to be deployed on **Vercel**, offering CI/CD and optimal performance for Next.js apps.
- **Version Control**: **GitHub** will be used for collaborative development and tracking.
- **Security Measures**: Future implementation of **Helmet.js** for securing HTTP headers, and compliance with **GDPR**-like standards is planned.

Future Considerations

As the platform design evolves, additional considerations include:

- Integration with **external APIs** for job boards and webinar platforms.
- Implementation of **data visualization dashboards** for users and admins.
- Developing a **mobile app variant** or optimizing the web app as a hybrid solution.

4.3 Use case Diagram:

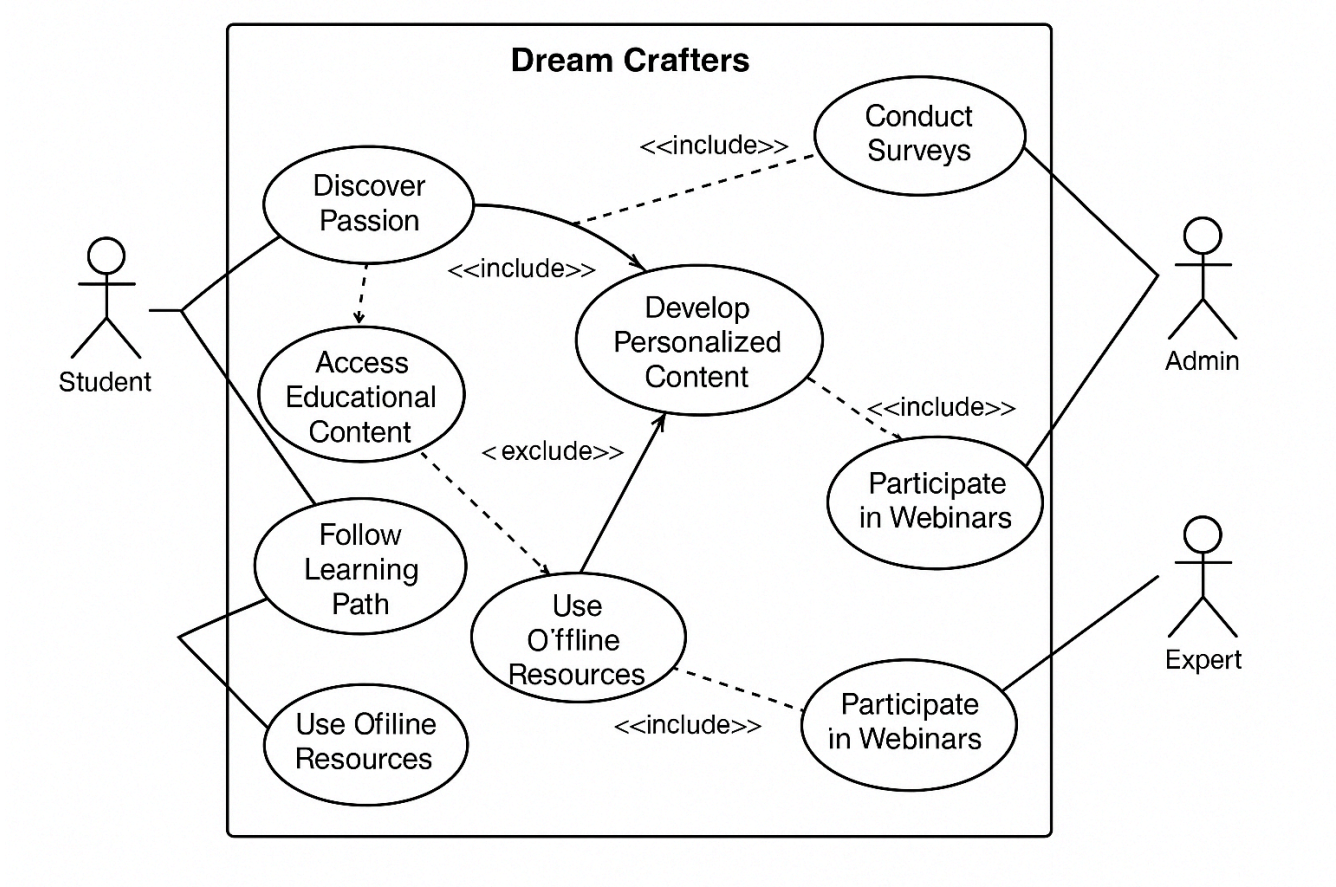

Actors:

- Student: Primary user who engages with the educational content.
- Admin: Responsible for managing the system and content.
- Expert: Specialist who participates in webinars and contributes to content development

Main Use Cases:

- Discover Passion: Students explore topics they are passionate about.
- Access Educational Content: Students access learning materials relevant to their interests.
- Follow Learning Path: Students follow a structured learning sequence.
- Use Offline Resources: Students utilize offline materials for learning.

- Use Offline Resources: Similar to above, emphasizing offline resource utilization.
- Develop Personalized Content: The core activity where content is created or customized to meet individual needs. This use case is central and includes activities like:
    - Conducting Surveys
    - Participating in Webinars
- Participate in Webinars: Both students and experts can take part in webinars, which are integrated into content development.

Relationships:

- The "include" relationships indicate that certain activities are part of others:
    - Conduct Surveys and Participate in Webinars are included in Developing Personalized Content.
    - Participate in Webinars is also included in Developing Personalized Content, emphasizing collaboration.
- The "exclude" relationship shows that Access Educational Content is mutually exclusive from some other activities, possibly meaning students either access content directly or follow a learning path, but not both simultaneously.

4.4 Sequence Diagram:

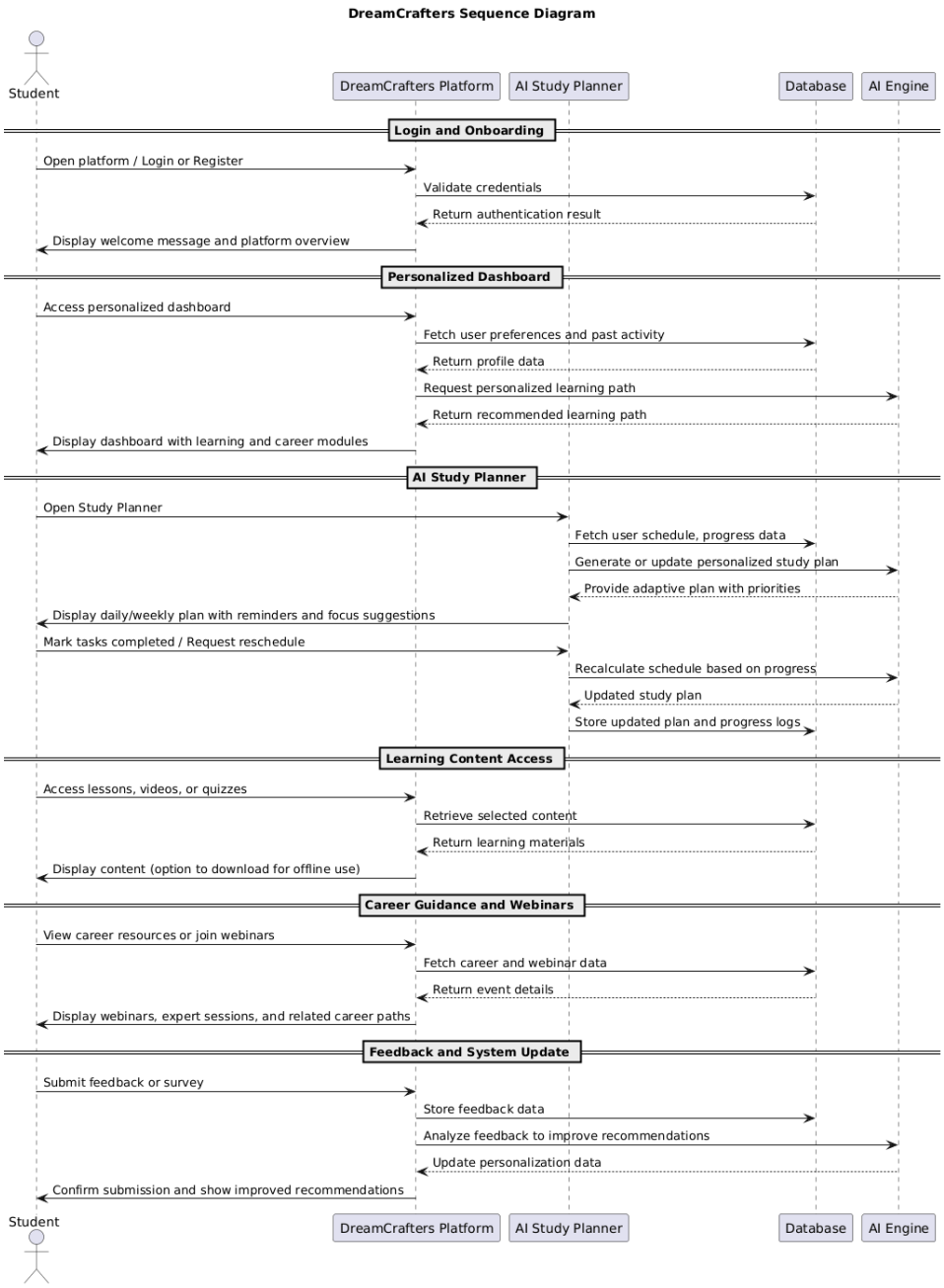

- **Login and Onboarding**

  The student begins by logging in or registering on the platform. Upon successful authentication, the system displays a welcome message and a brief overview of available features.

- **Personalized Dashboard**

  After login, the student accesses their personalized dashboard. The system retrieves user preferences and learning history from the database and, with AI assistance, recommends a customized learning path tailored to the student's interests and goals.

- **AI Study Planner**

  The student opens the AI Study Planner to organize their daily and weekly learning sessions. The planner fetches user progress and schedule data from the database and collaborates with the AI engine to generate an adaptive study plan. It automatically adjusts missed tasks, recommends optimal time slots, and provides motivational prompts to maintain consistency. When the student marks tasks as complete or requests rescheduling, the AI dynamically updates the plan and stores the new data in the system for tracking and analytics.

- **Learning Content Access**

  The student selects lessons, videos, or quizzes to study. The system retrieves the relevant materials from the database and displays them, offering an option to download content for offline access.

- **Career Guidance and Webinars**

  The student browses career-related content or registers for webinars. The system fetches updated listings and displays details of upcoming sessions, experts, and resources relevant to the student's interests.

- **Feedback and System Update**

  Finally, the student submits feedback or a periodic survey. The system stores the responses, analyzes them through the AI engine, and refines future recommendations and study plans based on this input—ensuring a continuously improving and personalized learning experience.

4.5 Activity Diagram:

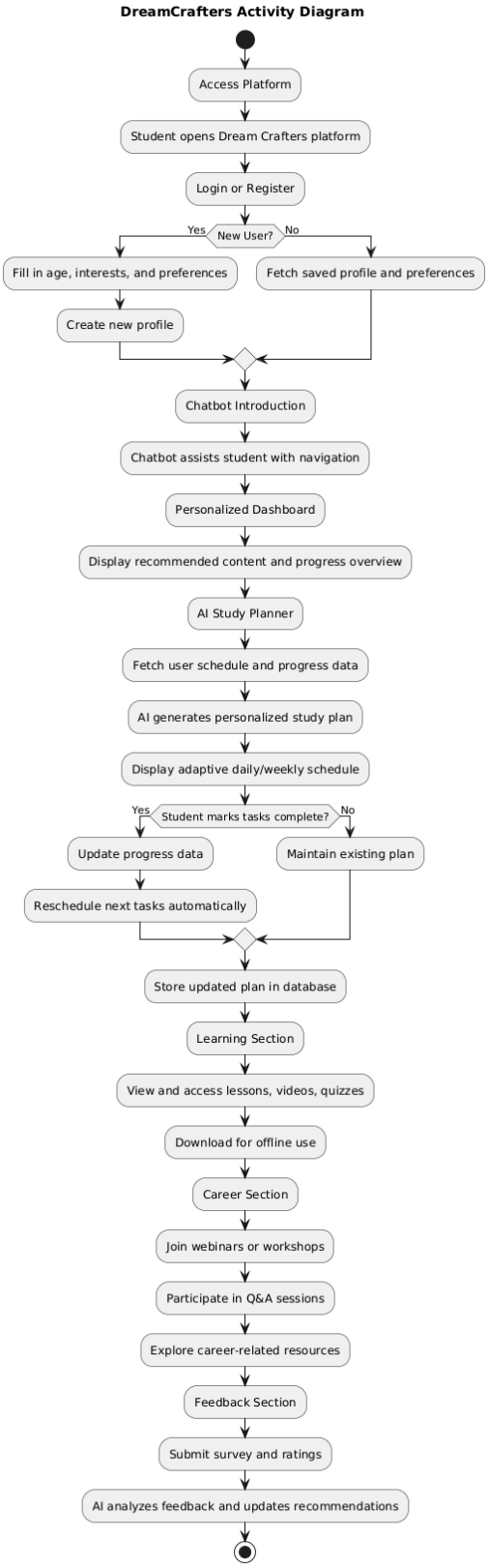

Access Platform

- Student opens the Dream Crafters platform.

Login or Register

- If new: they fill in age, interests, and preferences to create a profile.
- If existing: the platform fetches their saved profile.

Chatbot Introduction

- The chatbot guides the student and helps them navigate the platform.

Personalized Dashboard

- Student sees a dashboard tailored to their profile and interests.

AI Study Planner

- The student opens the AI Study Planner to organize their daily and weekly learning schedule.
- The planner fetches user data and collaborates with the AI engine to generate a personalized, adaptive timetable.
- It suggests optimal study slots, adjusts missed sessions automatically, and highlights upcoming goals.
- Students can mark tasks as completed or request rescheduling, and the updated plan is stored in the database for continuous tracking.

Learning Section

- Student views recommended content.
- They access lessons, quizzes, or videos.
- Optionally, they can download content for offline use.

Career Section

- Student can join webinars or workshops.
- They participate in expert Q&A sessions.
- Explore career-related learning resources.

Feedback Section

- Every 5–6 months, students take a feedback survey.
- Feedback and ratings are submitted

4.6 Class Diagram:

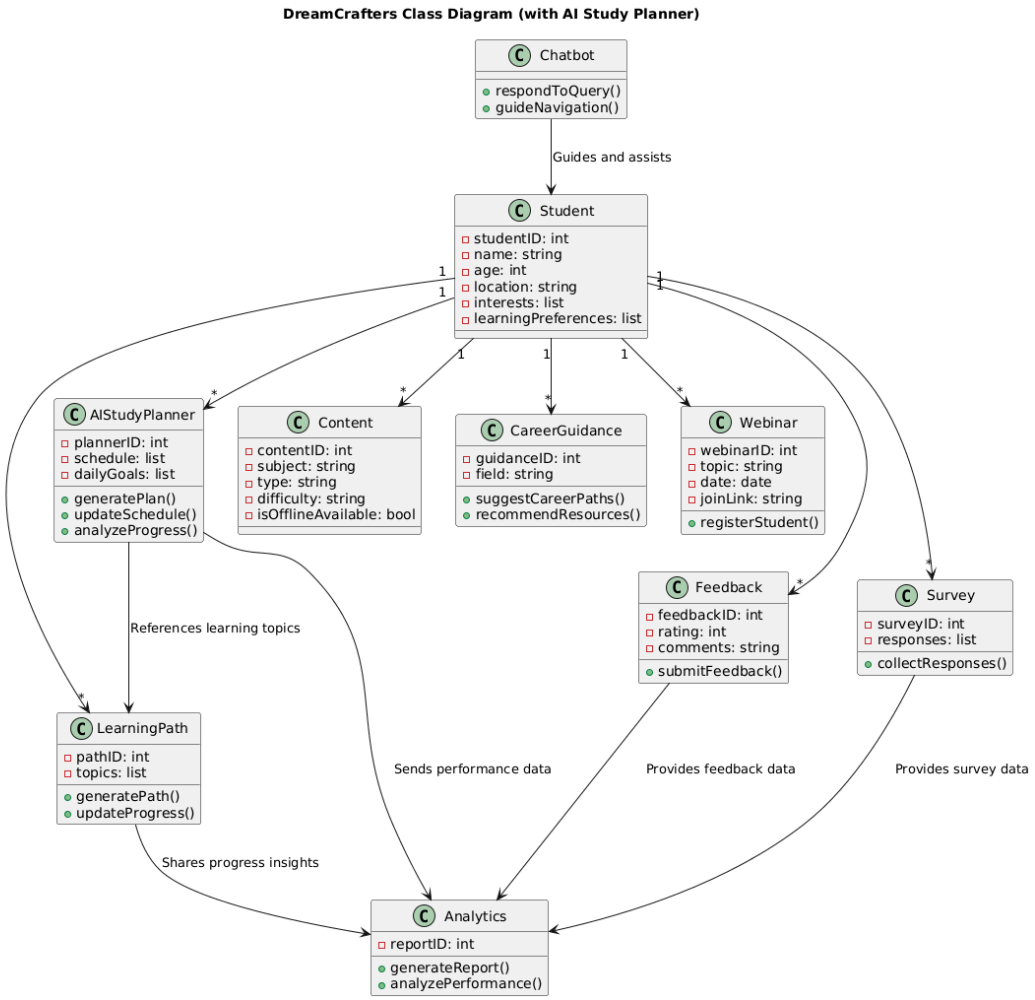

- **Student**
    - Stores the student's basic information such as name, age, location, interests, and learning preferences.
    - This is the central entity that interacts with almost all other components of the platform.
- **Chatbot**
    - Assists students by answering their queries and providing navigation guidance throughout the platform.
    - Acts as a support interface to simplify interactions.
- **LearningPath**
    - Builds a personalized learning plan for the student based on their interests and progress.
      Recommends suitable materials and tracks completion status.
- **AIStudyPlanner**
    - A dedicated module that intelligently manages each student's study schedule.
    - It generates adaptive daily and weekly plans based on student performance, preferences, and available time.
    - The planner interacts with the AI engine to reschedule missed sessions, prioritize topics, and send reminders.
    - It is linked to both the LearningPath and Analytics modules, ensuring that study progress and performance insights are consistently updated.

- **Content**
    - Represents the actual learning materials such as videos, quizzes, and lessons.
    - Each content item includes attributes like subject, type, difficulty level, and offline availability.
- **CareerGuidance**
    - Provides curated career-related resources, job insights, and mentorship guidance.
    - Helps students explore suitable career paths through personalized recommendations.
- **Webinar**
    - Contains details of workshops and expert sessions, including topic, schedule, and registration links.
    - Students can register and attend sessions for skill enhancement and exposure.
- **Feedback**
    - Allows students to submit feedback, rate content, and provide suggestions.
    - Each feedback entry is associated with a specific student and used for performance improvement.
- **Survey**
    - Conducted periodically to collect detailed insights about student satisfaction and evolving interests.
    - Survey responses are stored for further analysis and platform enhancement.

- **Analytics**
    - Processes the data from Feedback, Survey, and AIStudyPlanner modules.
    - Generates detailed reports and performance metrics to improve learning paths and scheduling accuracy.

4.7 Data Flow Diagram:

LEVEL 0

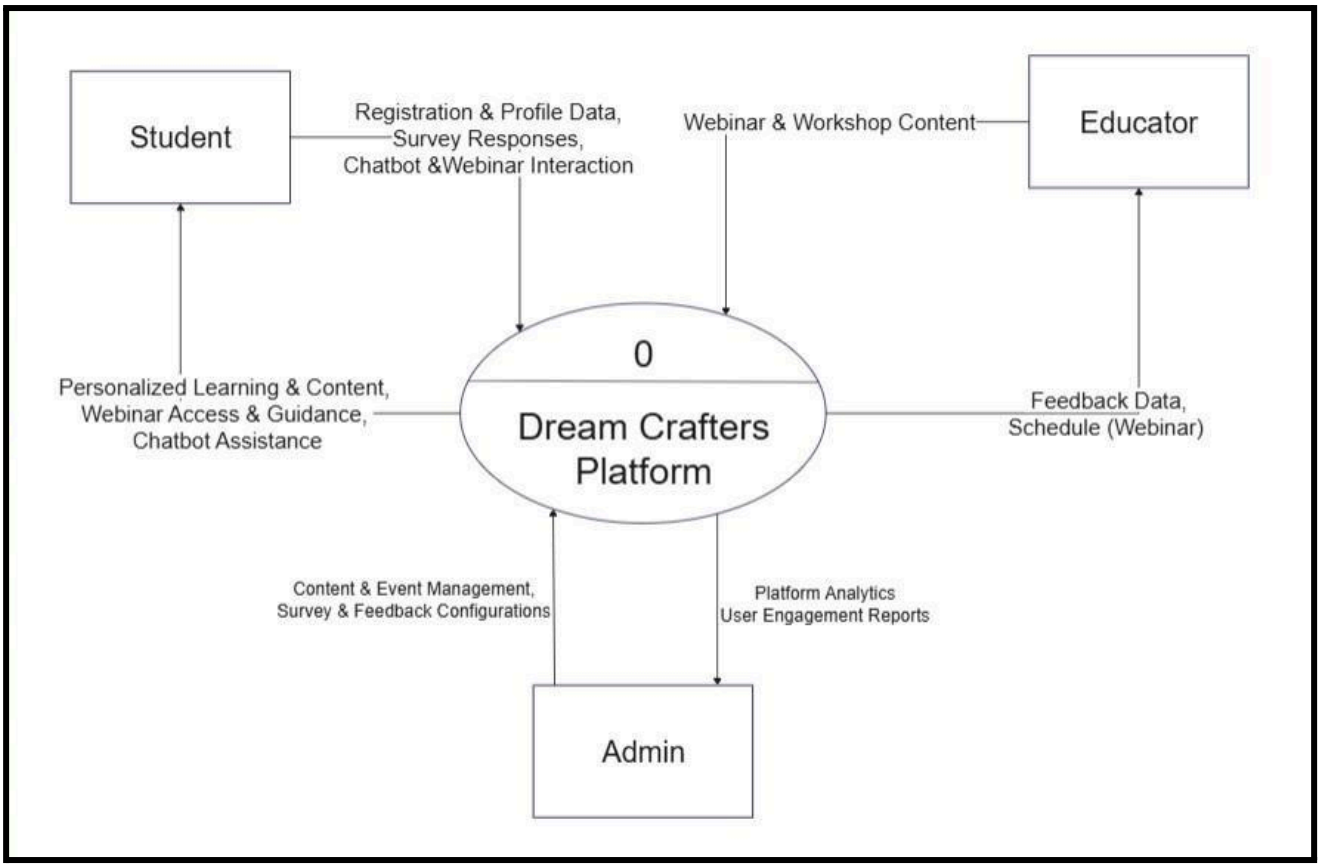

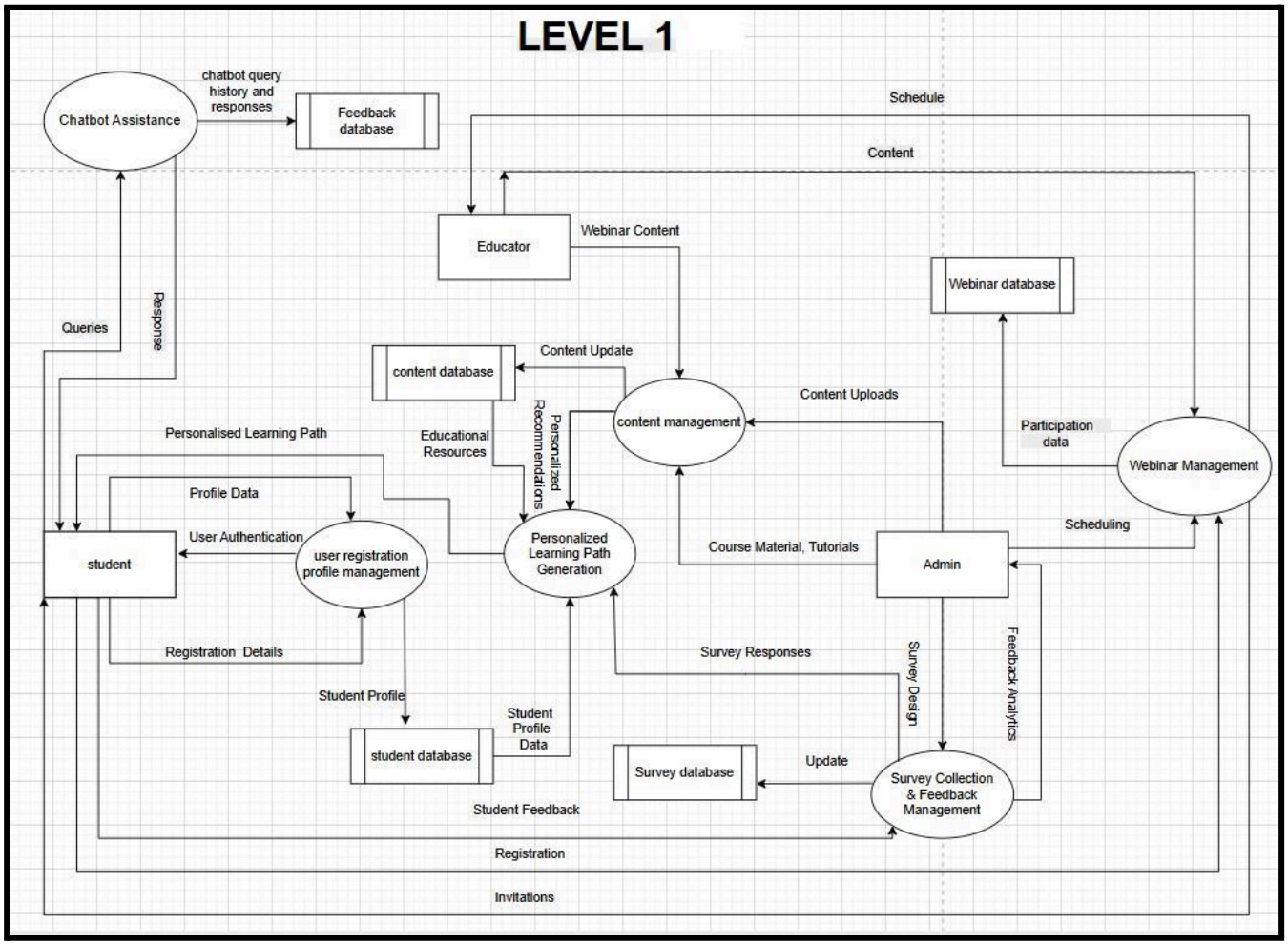
LEVEL 1
Chatbot Assistance
chatbot query history and responses
Feedback database
Schedule
Content
Educator
Webinar Content
Webinar database
Queries
Response
content database
Content Update
content management
Content Uploads
Participation data
Webinar Management
Personalised Learning Path
Educational Resources
Personalized Recommendations
Profile Data
User Authentication
student
user registration profile management
Personalized Learning Path Generation
Course Material, Tutorials
Admin
Scheduling
Registration Details
Survey Responses
Survey Design
Feedback Analytics
Student Profile
Student Profile Data
student database
Survey database
Update
Survey Collection & Feedback Management
Student Feedback
Registration
Invitations

CHAPTER 5

DISCUSSION ON DESIGN CHOICES

The design choices made for the Dream Crafters platform were the result of thorough research, careful evaluation of user needs, and alignment with the platform's core objectives—empowering rural students through personalized learning, career guidance, and skill development. Each decision reflects a balance between usability, performance, accessibility, and scalability. Below is a detailed discussion on the critical design decisions and the rationale behind them.

1. Next.js for Frontend Framework

The choice of Next.js as the frontend framework stems from its ability to support both server-side rendering (SSR) and static site generation (SSG). This is crucial for improving performance and ensuring fast load times, especially in areas with slow internet connectivity. SSR also enhances SEO, which can help the platform gain visibility when students or schools search for relevant resources online. Its built-in routing, API support, and seamless integration with React made it a clear choice for building a dynamic and efficient frontend.

2. PostgreSQL for Database Management

Given the structured nature of user data—such as student profiles, progress tracking, quiz results, and career recommendations—**PostgreSQL** was chosen as the backend relational database system. It provides strong data integrity, complex querying capabilities, and is scalable enough to handle large volumes of user data in the future. PostgreSQL also offers extensibility, which is important for integrating AI-driven analytics later in the development cycle.

3. Tailwind CSS and Chakra UI for Styling

In order to develop a clean, responsive, and user-friendly interface quickly, **Tailwind CSS** and **Chakra UI** were selected. Tailwind's utility-first approach allows for rapid prototyping, while Chakra UI's accessible and customizable components enable consistent styling across the platform. This combination helps maintain a visually appealing and accessible design that is essential for students with varying degrees of digital literacy.

4. Progressive Web App (PWA) for Offline Access

Rural students often face challenges with reliable internet access. To address this, the platform is designed as a **Progressive Web App (PWA)**, allowing key features like video lessons, quizzes, and learning modules to be accessed offline. PWA functionality also ensures smoother performance on low-end devices and makes the platform feel like a native mobile app without the need for separate Android/iOS development.

5. Role-Based Access and Personalization

The platform supports **role-based access control**, distinguishing among students, mentors, and administrators. This design choice ensures that each user sees relevant features and content, improving overall usability and reducing cognitive load. In parallel, **AI-driven personalization** ensures that each student receives recommendations aligned with their interests, strengths, and goals, increasing engagement and making learning pathways more effective.

6. Modular Architecture for Scalability

To future-proof the platform and enable easy maintenance, a **modular architecture** was adopted. Each module—career guidance, user management, content delivery, community engagement, etc.—operates semi-independently, allowing for parallel development, testing, and updating. This also facilitates easier third-party integrations and adaptation based on feedback or scale.

7. NextAuth.js and Helmet.js for Security

For authentication, **NextAuth.js** was chosen due to its seamless compatibility with Next.js and built-in support for social logins, email-based sign-ins, and secure sessions. In addition, **Helmet.js** was integrated to improve security by setting appropriate HTTP headers, protecting the platform from common web vulnerabilities like cross-site scripting (XSS) and clickjacking.

8. AI/ML Integration Strategy

The future integration of **AI and machine learning models** for personalized recommendations, adaptive learning paths, and skill mapping was planned right from the design stage. Designing the system with clearly defined data pipelines, training datasets, and modular prediction services ensures that AI features can be added incrementally without disrupting the platform's core.

9. Feedback-Driven, Iterative Design

Finally, an **iterative design cycle** was adopted to ensure the platform evolves based on real user needs. Early prototypes are planned to be tested with small user groups (students and educators), and feedback will be used to refine UI/UX, feature sets, and navigation structures. This decision aligns with the belief that the best products are those shaped by the people who use them.

CHAPTER 6

FUTURE IMPLEMENTATION PLANS

To further enhance the impact of Dream Crafters, future versions of the platform can integrate **Augmented Reality (AR) for immersive career simulations**. This would allow students to virtually explore different professional environments such as hospitals, engineering labs, or design studios, enabling them to experience day-to-day activities of various careers. For rural students with limited exposure to such professions, this immersive approach can significantly expand their awareness and aspirations.

The platform can also introduce **voice-enabled learning and search functions** to increase accessibility for students with low literacy levels or limited familiarity with digital tools. By using voice commands in regional languages, users can navigate the platform, ask questions, and find relevant content without typing. This would make the learning experience more inclusive and user-friendly, especially for younger users or those from non-English-speaking backgrounds.

Another valuable addition would be the **integration of government and NGO scholarship portals**. By partnering with these entities, the platform can notify students of relevant scholarship opportunities based on their profile and academic status. This would reduce financial barriers and encourage rural students to pursue higher education without worrying about economic constraints.

A more advanced version of the existing chatbot could evolve into an **AI-powered mentor-bot using Natural Language Processing (NLP)**. This intelligent assistant would be available 24/7 to answer career-related queries, suggest learning paths, provide reminders about application deadlines, and offer continuous motivation. It would simulate real mentorship, especially beneficial for students who lack access to human counselors.

Recognizing the important role of families, especially in rural contexts, a **Parental Involvement Dashboard** can be introduced. This dashboard would provide simplified updates on the student's progress, suggest ways for parents to support their child's interests, and share information about emerging career fields. Educating parents alongside students ensures a more supportive learning environment at home.

In the future, **blockchain technology** can be used to provide secure, verifiable credentials for completed courses and skill certifications. By storing certificates on a blockchain, students would have access to tamper-proof credentials that are recognized globally, making it easier to prove their qualifications to employers or educational institutions.

To provide practical exposure, the platform can host a **local internship and freelance opportunity marketplace**. This feature would list micro-internships, NGO projects, and part-time digital gigs such as content writing or data entry. Such hands-on experience will help students apply their learning in real-world scenarios and build confidence.

Addressing mental health is vital, and the platform could integrate **emotional wellness tools** such as AI-powered mental health check-ins, mindfulness exercises, and access to expert counselors. These features will help students manage stress and stay emotionally balanced while navigating academic and career challenges.

To promote sustainable thinking, **entrepreneurship and sustainability education modules** can be introduced. These would teach students how to identify problems in their communities and design practical, eco-friendly solutions. With guidance on starting small rural businesses or tech-driven ventures, students can become changemakers in their own regions.

For areas with extreme internet limitations, **IoT-enabled offline learning solutions** such as solar-powered kiosks or preloaded devices can be distributed to schools and community centers. These devices would sync with the platform periodically, ensuring students stay updated without needing constant connectivity.

The platform could also implement a **real-time translation engine** that automatically converts learning content into various regional languages. This would ensure that language is never a barrier to education and would cater to the multilingual diversity of rural India.

Finally, Dream Crafters can support aspirants preparing for national and state-level entrance exams through a **smart assistant for competitive exam preparation**. This assistant would help create personalized study plans, provide access to practice tests, track progress, and offer tips to improve performance, thus enhancing the chances of success in exams like NEET, JEE, and UPSC.

ACTIVITY LOG

S. No	Activity list	Date/s of activity completed	No. of hours spent
1	Finalized system objectives and listed all major platform modules, including the AI Study Planner for intelligent scheduling and progress management.	25/07/2025	6
2	Decided on the three-tier architecture and shortlisted frontend, backend, and database technologies	01/08/2025	8
3	Prepared high-level System Architecture Diagram with modular structure incorporating the AI Study Planner module.	07/08/2025	6
4	Created Use Case Diagram defining interactions for Students, Admin, and Mentors	14/08/2025	7
5	Designed the Class Diagram to visualize entities like Student, LearningPath, Webinar, etc.	22/08/2025	6
6	Built Activity Diagram covering student flow from login to content access and feedback submission	01/09/2025	8
7	Designed Sequence Diagram for key user journeys like onboarding, career quiz, and learning access	09/09/2025	6
8	Drafted Data Flow Diagram (Level 0) showing flow of data across modules	16/09/2025	8
9	Documented UI/UX design approach including layout planning and accessibility strategy	22/09/2025	7
10	Finalized tech stack (Next.js, PostgreSQL, Tailwind, etc.) and prepared architecture documentation	29/09/2025	7
11	Outlined each module in detail – user management, career guidance, mentorship, offline access, etc.	05/10/2025	7
12	Conducted peer review of UML diagrams and collected improvement suggestions	07/10/2025	7
13	Refined all diagrams based on feedback and ensured consistency across system design documents	12/10/2025	7
14	Prepared technical documentation draft including design approach, module descriptions, and diagrams	17/10/2025	6
15	Finalized the design section for submission, including formatted diagrams and references	20/10/2025	8